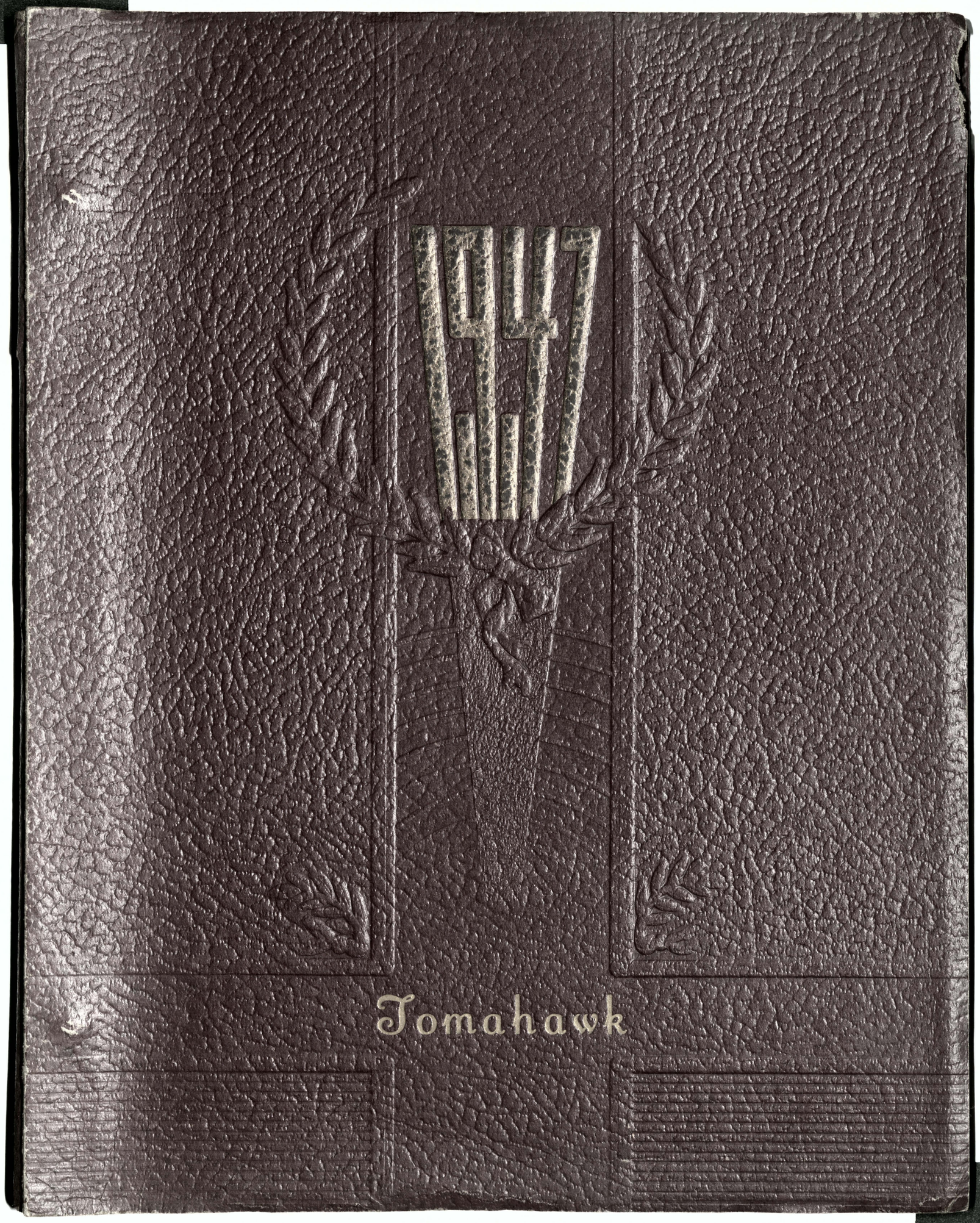
'47
Tomahawk

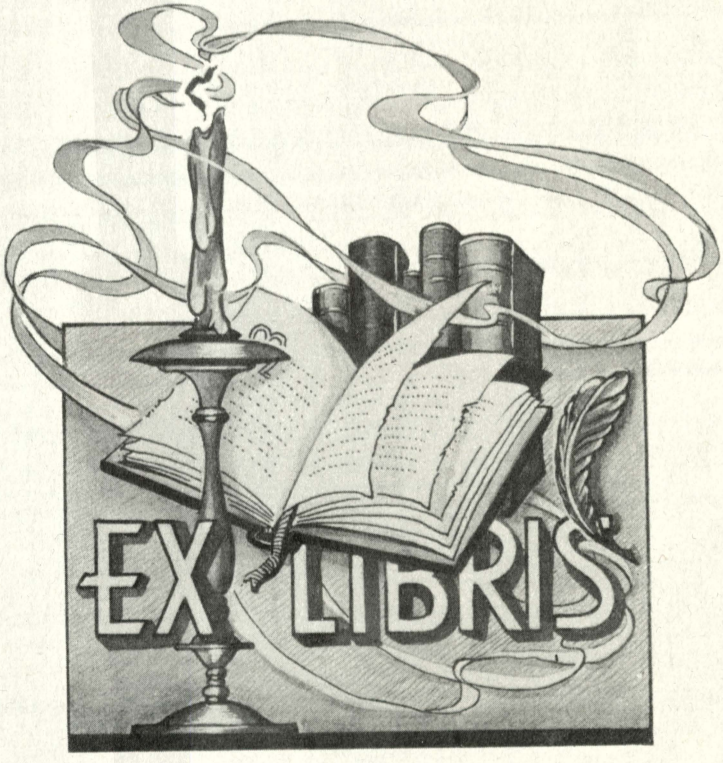
EX LIBRIS

THE TOMAHAWK

1947

FOREWORD

May the goals attained and the
happy hours spent at Nanticoke,
which are herein chronicled, be
only a prelude to larger
achievements and
satisfactions.

TO

We dedicate this issue of the
"Tomahawk" to our parents, who
have, through their sacrifices
and encouragement made it possible for us to become Seniors,
and consequently publish this
book.

Class of 1947

TOMAHAWK STAFF

Editor in Chief..... Andrew Dunn

Class Historian..... Barbara Furbush

Girls Sports..... Jeanette Messick

Boys Sports..... Robert Travers

Class Write-Ups..... Lyndal Smith

Class Will.....Robert Travers

Class Prophecy .....Joyce Anderson

Business Manager..... Helen Cox

Photographer..... Wilbur Messick

Art Editor ..... Helen Cox

Junior Historian..... Shirley Willing

Sophomore Historian..... Fay Maddox

Freshman Historian..... Catherine Insley

COLORS Wine and silver

MOTTO - Patience is the key to success.

ADMINISTRATION

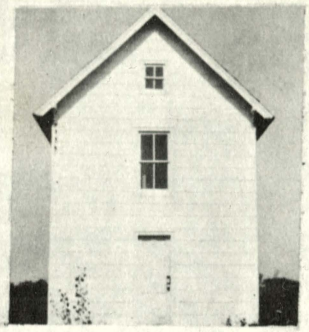

R.W. HUSTON

B.S. WASHINGTON COLLEGE '27

PRINICIPAL

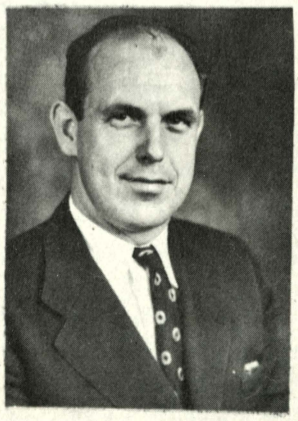

S.B. DAWSON

AB. HIGH POINT COLLEGE '37

SENIORS

JEANETTE LOUISE MESSICK

CLASS PRESIDENT-4

VICE-PRES. HOME ROOM ORG.-4

DRAMATICS - 2, 3, 4

GLEE CLUB - 2, 3, 4

SPORTS - 3, 4

STUDENT COUNCIL - 4

JOYCE ELIZABETH ANDERSON

DRAMATICS-3,4

GLEE CLUB-2,3,4

SPORTS 3,4

WILBUR TURNER MESSICK

PRES., HOME ROOM 3,4

GLEE CLUB-2,3,4

DRAMATICS - 3,4

SPORTS - 3, 4

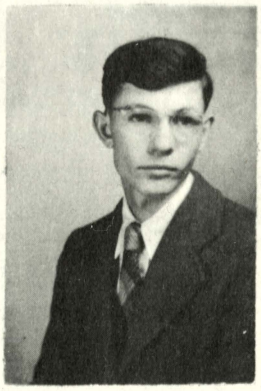

EDITOR-The Tomahawk

CLASS VICE-PRESIDENT-4

DRAMATICS - 3, 4

GLEE CLUB 2, 3, 4

SPORTS - 1, 3, 4

ANDREW HEATH DUNN

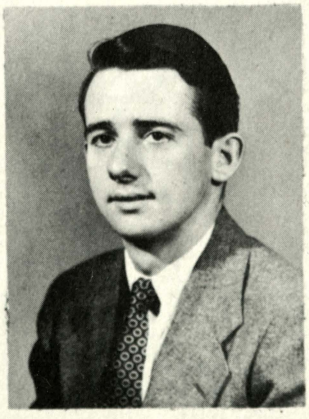

BARBARA ANN FURBUSH

SPORTS 1, 3, 4
DRAMATICS - 3, 4
GLEE CLUB 2, 3, 4
PRES. STUDENT BODY 4

DRAMATICS - 3, 4
SPORTS - 4
CLASS SECRETARY 4
GLEE CLUB - 2, 3, 4

ROBERT EDWARD TRAVERS JR.

HELEN BLOXOM COX

SPORTS 1, 3, 4
GLEE CLUB - 2, 3, 4
DRAMATICS - 3, 4

SPORTS - 3, 4
CLASS TREASURER 4
LIBRARIAN - 4
GLEE CLUB 2, 3, 4
SEC.-TREAS. HOME ROOM ORG. 4
DRAMATICS - 3, 4

LYNDAL PAGE SMITH

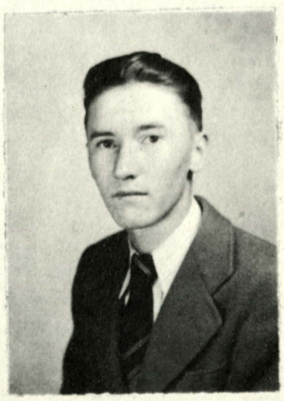

JEANETTE MESSICK has the honor of being the Senior Class President. Come rain or come shine we usually see Jeanette taking an active part in athletics, for she really loves sports. Football is her favorite, but she likes fieldball, basketball and volleyball. She was active in organizing the Girls' Bowling League in N.H.S. Her ability in sports was proven when the players elected her as captain of the fieldball team and the volleyball team. Jeanette is very initiative, and is always thinking up something interesting for the home room, or for the Senior Class to do. Reds is capable, friendly, studious, and dependable. She is a leader in all school activities. She is red haired, has brown eyes, and is 5'5", and weight is 117 lbs.

--oOo--

ANDREW HEATH DUNN is Vice President of the Senior Class. Andy is one of the best-liked boys in N.H.S. A little mischievous, our Editor represents friendliness, co-operativeness, fun, seriousness, and willingness. Andy is interested in Sports and a certain girl! He has been a valuable member on both the soccer and baseball teams. Always ready for a prank, he never takes his books seriously except when it comes to making speeches. That's when all his naturalness comes out. Whenever we have a movie, Andy is always on hand to help Mr. Dawson run the machine. He has ability to get along with people, and is very generous. Andy has black hair and brown eyes, 5'6" tall and weighs 137 lbs.

--oOo--

JOYCE ELIZABETH ANDERSON is quiet, shy and unassuming - that's our Joyce. She likes athletics, but is not too studious (perhaps a certain boy is on her mind). She likes a good laugh, but can be serious when there is a need. Very bashful but easy to get along with, Joyce will be remembered by her giggles. 5'2", weighs 143 lbs., she has wavy brown hair and blue eyes.

--oOo--

HELEN BLOXOM COX (Didactical) If you don't know what this means, ask Helen. She is the class dictionary. Our class treasurer is quite a bookworm, for one can seldom mention a book that Helen has not read. She is also something of an artist, and in her notebook you will find various sket-

dogs and horses. She also likes athletics. Among her favorite sports are fieldball, football and basketball. Volleyball is another favorite, and she has played on both volleyball and fieldball teams. Helen is friendly, generous, and studious. She is 5'5½" tall, weighs 112 lbs, has brown hair and beautiful blue eyes.

--000--

BARBARA ANN FURMAN - Secretary of the class. Barb is always ready for a laugh and is usually doing so whenever you look at her. You very seldom find her in what you would call an angry or unpleasant mood. Come Wednesday night and you can hear this musical girl singing over the radio. Very friendly, sociable, a good sport and generous. Barb is not overly studious, but usually manages to get her lessons done. Of sports, volleyball holds her greatest interest. The boys outside of school seem to interest her a bit, but she still has her eyes on one in school. Barb is 5'4½" tall, weighs 115 lbs, has brown hair and sparkling brown eyes.

--000--

WILBUR TURNER MESSICK - the ladies' man!? Wibby is a genius in getting out of the many traps and snares laid for him by maneuvering girls. He sticks to one. One of his main points is that he is like Frank Sinatra and draws great crowds wherever he goes. It is fun to sit in class and listen to his comical remarks which are available at any time. One thing we can say, this is an athletic class, for Wibby is also interested in athletics. Good personality, always ready to laugh, and a good singer, Wilbur is 5'7" tall, weighs 145 lbs, has black hair and greenish-blue eyes.

--000--

ROBERT EDWARD TRAVERS - who will take his place in debates? He has a powerful argument for whatever he believes in. Who will take Bob's place as an athlete? In any kind of athletics his ability is outstanding. Not only has he been captain of the soccer and baseball teams, and N.H.S.'s best pitcher for two years, but he also won a soccer award for being on the all-county team. Quick-tempered, popular, well-dressed, generous, Bob has the ability to sway and influence others. Bob is 6' tall,

weighs 155 lbs, has wavy red hair and gray eyes.

--000--

LYNDALL PAGE SMITH is probably the politest boy in N.H.S. and also about the easiest to get along with. Baseball and soccer seem to be his favorite sports - he was catcher and goal keeper this year. Lyndal can be depended on, and tries to take part in some of the school activities. He is sensitive, hesitant, friendly, serious and courageous. Smoky is 6' tall, weighs 145 lbs, has red hair and brown eyes.

--000--

SENIOR CLASS

HISTORY

Something new was added to Pocomoke High School on September 5, 1923 -- eleven timid Freshmen started their journey through High School. After many tiresome months of submission to Upperclassmen, we finished our first year.

After a very pleasant vacation, the Freshmen found themselves sophisticated Sophomores. One evening in January the voice of Andrew Dunn was heard calling numbers at a Floorishing Bingo Party given by our Class. We also collected scrap iron and paper, not only getting richer, but establishing the fact that we were initiative.

By the time we were Juniors our class had decreased to eight. Although the class was small, we had a successful year. All took part in the Senior Class Play, and enjoyed going to Washington with the Seniors and Faculty.

From

with the experience gained/the Senior Play, we decided to produce our own play. "All Aboard". It was a genuine success. Then we were all looking forward to the next year - the last and final year of our High School life!

The desired position of being Seniors has come at last! As we enter the threshold of a career, we turn to bid adieu to our friends, our teachers, and those who have helped us on our way. Although we enter a new life, the memories of the fun and companionship of school days will never depart.

-=000=-

PROPHECY

Listen, all ye people,
And to you I will tell
The future of the Seniors
Whom you know so well.

Jeanette Messick, Class President, with such a sweet smile,
Will be up to the minute when it comes to dress and style.
She will be a model in all the fashion shows,
And crowds will flock around her wherever she goes.

Bobby Travers, I certainly am glad to relate
Will some day be Governor of Maryland State.
He'll serve us so well there'll be no dissension,
He's going to be President, at least that's his intention.

Lyndal Smith is the next one I have on my list
And I want you to meet him, for he's never been kissed.
I'll tell you, that boy is chalked up for a career,
So we'll wish him good luck, and leave him right here.

Barbara Ann Furcush will learn how to sing,
And most folks will say, "Well, 'tis a good thing".
In opera and on the radio Barbara Ann we'll hear;
Here are our best wishes for a successful career.

Wilbur Messick is an artist, famous far and near
He's painting Shirley Willing, it's a masterpiece, I hear.

Helen Cox is sailing for Chew-Chew China today,
Well supplied with Wrigleys to last her all the way.
She'll become the manager of a chewing gum firm,
Thro' experience in chewing, this position she'll have earned.

Andrew Dunn all his teacher's advice in school has heeded,
'Til his knowledge is complete and no more is needed.
He has won fame already, so he no longer need try
For his knowledge has spread from the earth to the sky.

We have done with the past, but the now is our own,
And the future will bring but the harvest we've sown.
As the good-byes are said, we will register this vow,
We have trained for life's service, let's begin to serve now.

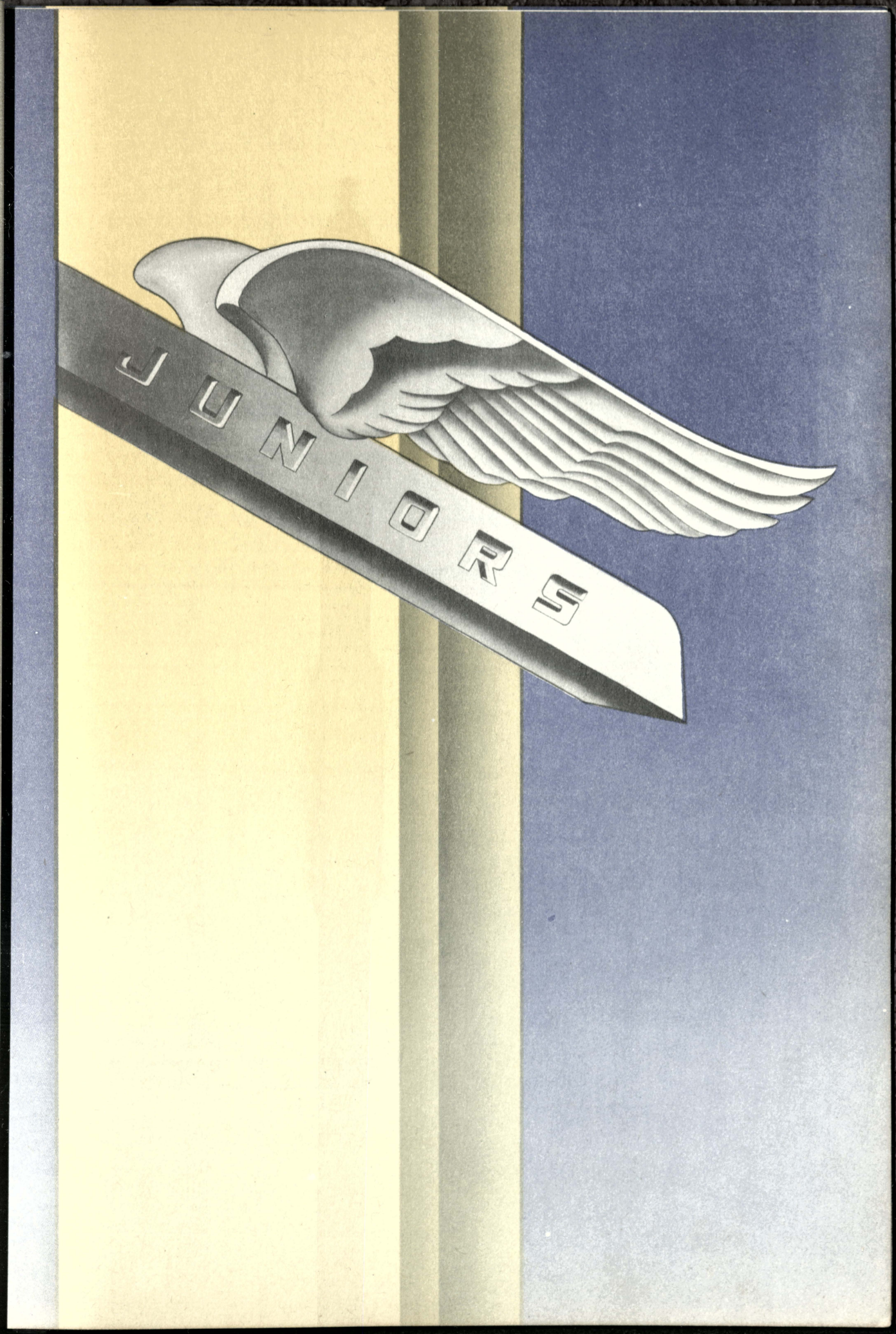
JUNIORS

JUNIORS

Kathleen Insley

Shirley Williams

Mary Ella Walter

JUNIORS

CLASS

Jessie Lee Horner

Rosalee Brown

Walter Long

Marian Burns

Norma Rebecca Webster

OF "48"

Norma Jean Jarrett

Byrd Rollins

Mary F. Moore

JUNIOR CLASS HISTORY

As a High School Group, our class, generally known as the Junior Class, is three years older, with a determination to make a huge success of our High School career.

We climbed the steps of time to find a new and different world. We are not yet so grown up that we have forgotten our timidity when we first reached High School in the Fall of '40. We surely thought that we would never be able to survive four years of such life!

However, in the course of time we became accustomed to this new world, and to our new teachers. A year later we were delighted to realize that we were no longer "Freshies", and took great pleasure in casting glances of superiority on our new Freshman Class.

Our Sophomore year ended, giving us the pleasure of a summer vacation undisturbed by lessons.

Just three years older, and by now well-adjusted to High School life, we're back to school, ready to show the world that the Junior Class is on the job again and looking forward to a prosperous and successful year. Among our accomplishments were a Bingo Party, selling candy at movies, a Junior and Senior Banquet and class trips. Now we look forward to an even more prosperous Senior year.

If, at the end of this year
You are inclined to shed a tear,
Think!! There's another year.
To the "Seniors" raise your eyelids,
Next year we'll be "Seniors", Kids.

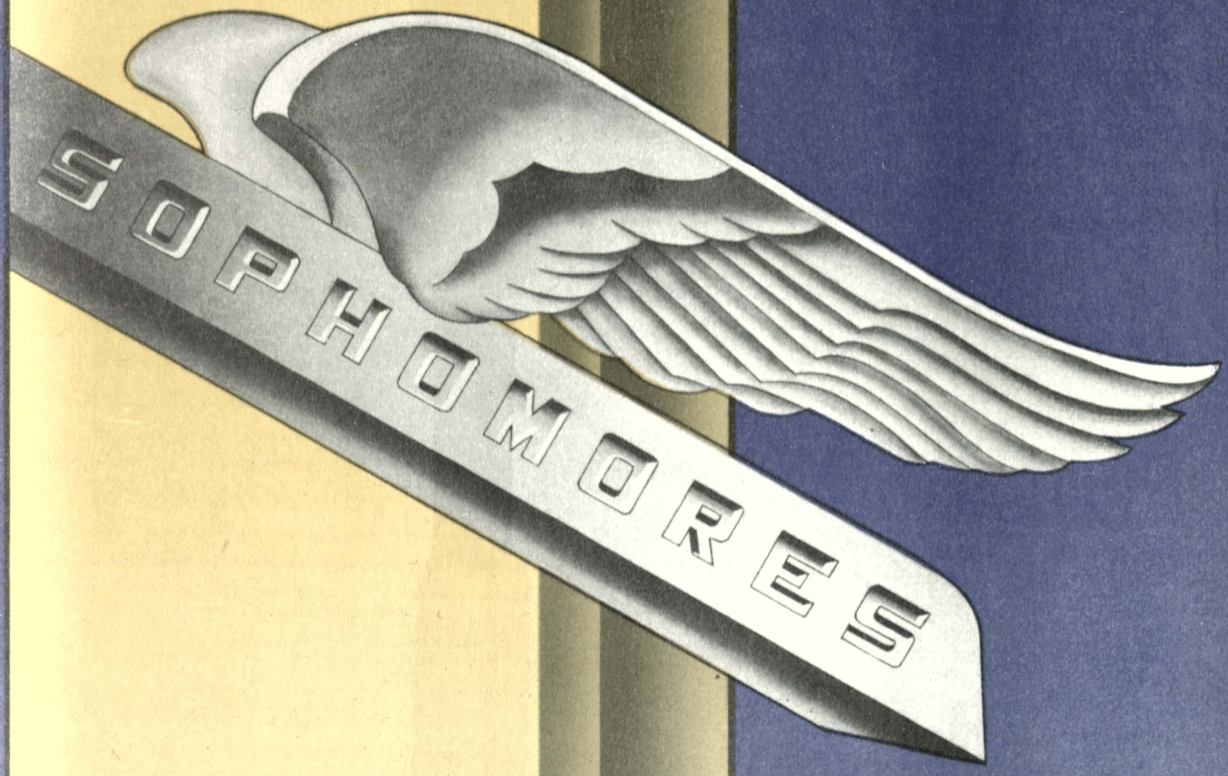
SOPHOMORES

SOPHOMORES

SOPHOMORES

Carole Hamburg

Phyllis Bradley

SOPHOMORES

Patsy Kane

PERFUMES IT. STINKS

SOPHOMORES

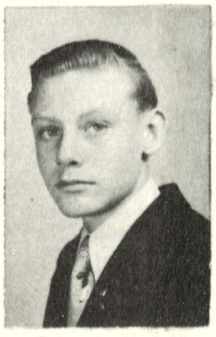

Billy Kelly

Betty Disharoon

SOPHOMORES

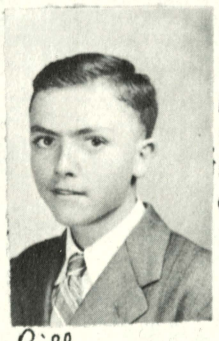

Billy Kirwan

HUMOR

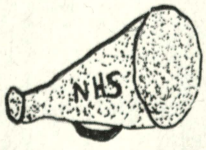

SOPHOMORES

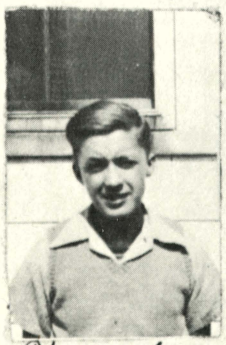

Edward Richards

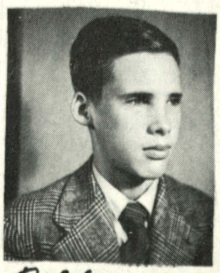

Bobby Long

SOPHOMORES

Jay Anderson

FRESHMEN

Betty Burton

Rebecca Hopkins

Loretta Kelly

Norma Lee Dennis

Catherine Insley

FRESHIES OF 1947

Herman Lynn Vickers

Eileen Anderson

Donald Darby

Thelmas J. Walter

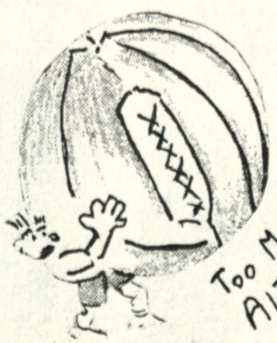

Monroe Messick

Phyllis Hatton

Joyce Graham

Ruth Hrambury

Dicky Murphy

Nancy Bromley

Carole Woodward

Jimmy Kirwan

Barbara Heath

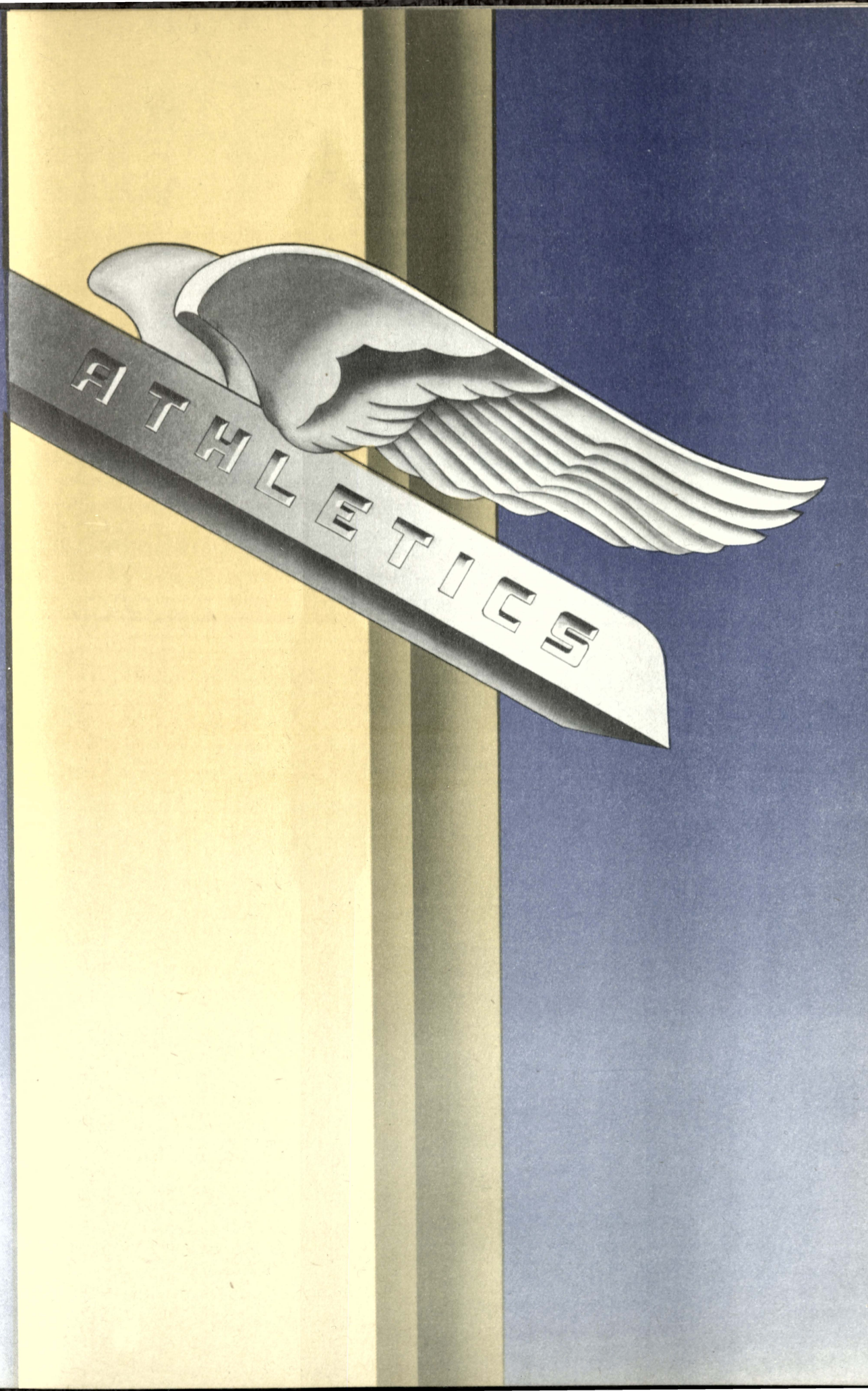
ATHLETICS

FIELDBALL

Fieldball, which has not been played at Mardicoke High School for years, was played again this year. This season we were not very successful. The team worked very hard, but managed to win only one game and to tie one. To next year's fieldball team we wish much more success.

Jeanette Jessick - Captain
Joyce Anderson
Kathleen Insley
Helen Cox
Mary Ella Walter
Shirley Willing
Marian Dunn
Byrd Hollins
Patsy Lane
Rebecca Hopkins
Rosalee Brown
Loretta Kelly - Sub.
Fay Anderson - Sub.

			Hollis
Mardella	6	--	5
Delmar	6	--	5
Hebron	9	--	5
Wicomico	4	--	4
Pittsville	11	--	9
Mardela	10	--	3
Delmar	11	--	7
Hebron	5	--	3
Wicomico	3	--	5
Pittsville	9	--	5

SOCCER

Nanticoke opened the soccer season on home ground, October 6th, against Mardela. Since Nanticoke hadn't played Soccer in several years, the whole team was inexperienced. Everyone believed us headed for defeat. Well, they were right. We were defeated, 5 - 0.

Delmas Walter	- Right Wing
Monroe Messick	- Right Inside Forward
Bobby Travers	- Center Forward
Herman Lynn Vickers	- Left Inside Forward
Billy Kelly	- Left Wing
Charles Rollins	- Right Halfback
Wilbur Messick	- Center Halfback
Billy Kerwin	- Left Halfback
Andrew Dunn	- Fullback
Billy Burton	- Fullback
Lyndal Smith	- Goal
Dickey Murphy	- Sub.
Donald Darby	- Sub.

Because of our inexperience we met defeat after defeat, with such scores as 16 - 0, 6 - 0, 7 - 0, 13 - 0, 10 - 0. Toward the end of the season we looked, and worked together as a soccer team should, but it was almost too late. In the short time we had left we defeated Hebron 2 - 1, and played Pittsville to a 0 - 0 tie. We ended the season with a record of 7 lost, 1 won, and 1 tie.

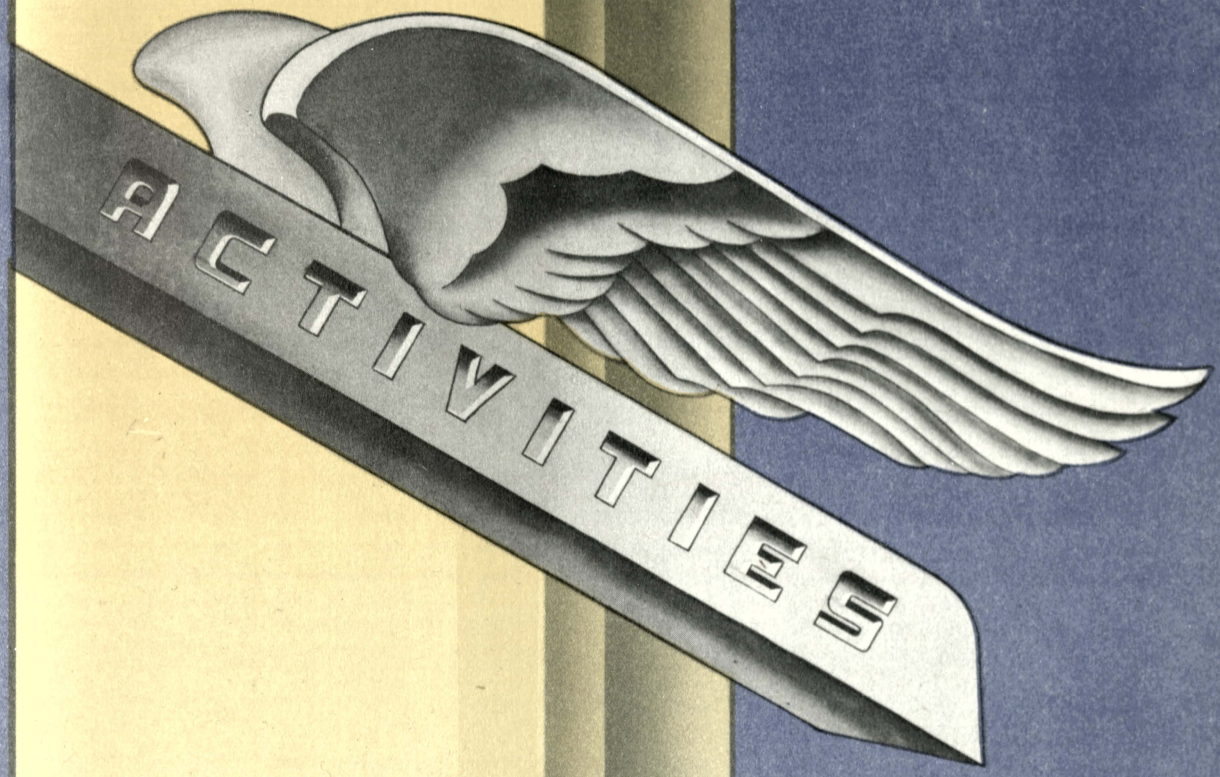
ACTIVITIES

SENIOR CLASS PLAY

The annual Senior play of N.H.S. was given May 28, 1947. The scene of the three-act play, "Hobgoblin House", was near the Ozark foot-hills, and the time, early spring.

Miss Pricilla Carter buys a summer home, which is haunted. Her two nieces, Marian and Jill, have troubles between their inheritances and their two fiances, Jack Loring and Frank Harlow. To add to the confusion, an escaped maniac named Bluebeard Bronson wanders around, and also a blood-curdling Headless Phantom.

Realistic lightning flashes, ominous peals of thunder, heart-rending screams and moans, the mysterious tolling of a bell, appearance of a skeleton head, bloodstains, and eerie chant of the hysterical lunatic caused many frightened gasps and shrieks from the audience. There was a report that someone fell out of a chair, they were so scared! The cast was as follows:-

Darius Krupp ----------Billy Kelly
Miss Priscilla --------Mary Ella Walter
Marian Carter ---------Jeanette Messick
Jill Carter ----------Shirley Willing
Frank Harlow ----------Walter Long
Jack Loring ----------Bobby Travers
Susan Perkins ---------Barbara Furbush
Henry Goober ----------Wilbur Messick
Delilah Worts ---------Helen Cox
Bluebeard Bronson------Marian Dunn
Bill Wilkins ----------Lyndal Smith
The Headless Phantom --? ? ? ? ?
Patricia Arnold -----Joyce Anderson

Praise is due Mr. Dawson for his hard work and patience in coaching. We would also like to thank Kathleen Insley for her excellent sound-effects.

JOKES

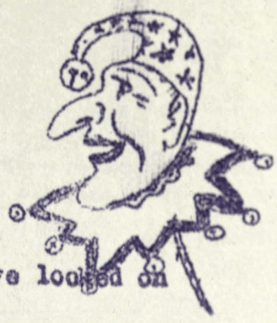

Mr. Dawson:- "This is the third time you've looked on his paper."
Student:- "Yes Sir, He doesn't write very plain."

--ooo--

Norma Jean:-(goes to store to buy a chicken) "I want to buy a chicken."
Storekeeper:- "You want a pullet?"
Norma Jean:- "No, carry it."

--ooo--

Tommy:- "Let me hold your hand a minute."
Mary Ella:- "How will you know when the minute is up?"
Tommy:- "Oh, I'll need your second hand for that."

--ooo--

Wilbur:- "I hope this rain keeps up."
Herman Lynn:- "Why?"
Wilbur:- "Well, it won't come down if it does, will it?"

--ooo--

Andrew:- "Mr. Huston, I don't think I should get "E" on this test."
Mr. Huston:- "Neither do I, but that's the lowest I could give you."

--ooo--

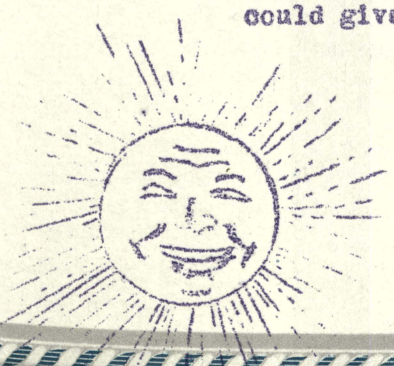

CLASS TRIP, Continued.

mond and heard Dr. W. A. Criswell, a guest pastor from Dallas, Texas. Afterward we lost Mr. Huston's car, so we roamed around Richmond visiting many historic spots. One highlight of our tour was St. John's Church, erected in 1741, where the Torch of Liberty and of Christian Democracy was kindled by the inspired words of Patrick Henry: "Liberty or Death".

From Richmond we went to Washington, stopping off at Fredericksburg for dinner. The only place we visited in Washington was Union Station.

Travelling along on our way home wisps of song drifted from our cars, such as: "If I Had a Nickel", "Always", "For Sentimental Reasons", "Sweetest", and "Ball Bottomed Beauties". This continued all the way to the ferry, but from there on I noticed that the singing got weaker and weaker as we got drowsier and drowsier, finally to sleep away the rest of a perfect day.

---ooo---

JUNIOR AND SENIOR BANQUET

After a storm of secret meetings and much whispering, the Senior Class received from the Junior Class an invitation which read:

Junior and Senior Banquet
Comes but once a year
So when it comes we want you here
For you can eat with all your might
At 6:30, Monday night, March 17, 1947
In Miss Travers' room.

You can imagine how pleased we were, and like Christmas, it seemed THAT NIGHT would never come! It did come, and all the teachers, Juniors and Seniors, in their best bib 'n tucker arrived on time at school. What a transformation had taken place in Miss Travers' room! Instead of tiny desks there was a long table in the center of the room. Walls were decorated with [illegible] white crepe [illegible] blackboards.

CLASS TRIP, Continued.

mond and heard Dr. W. A. Criswell, a guest pastor from Dallas, Texas. Afterward we lost Mr. Huston's car, so we roamed around Richmond visiting many historic spots. One highlight of our tour was St. John's Church, erected in 1741, where the Torch of Liberty and of Christian Democracy was kindled by the inspired words of Patrick Henry: "Liberty or Death".

From Richmond we went to Washington, stopping off at Fredericksburg for dinner. The only place we visited in Washington was Union Station.

Travelling along on our way home wisps of song drifted from our cars, such as: "If I Had a Nickel", "[illegible]", "For Sentimental Reasons", "[illegible]", and "[illegible]". This continued all the way to the ferry, but from there on I noticed that the singing got weaker and weaker as we got drowsier and drowsier, finally to sleep away the rest of a perfect day.

--OVC--

JUNIOR AND SENIOR BANQUET

After a storm of secret meetings and much whispering, the Senior Class received from the Junior Class an invitation which reads:

Junior and Senior Banquet
comes but once a year
So when it comes we want you here
For you can eat with all your might
At 6:30, Monday night, March 17, 1947
in Miss Travers' room.

You can imagine how pleased we were, and like Christmas, it seemed that night would never come! It did come, and all the teachers, Juniors and Seniors, in their best bib 'n tucker arrived on time at school. What a transformation had taken place in Miss Travers' room! Instead of tiny desks there was a long table in the center of the room. Walls were decorated with green and white crepe [illegible]

1

2

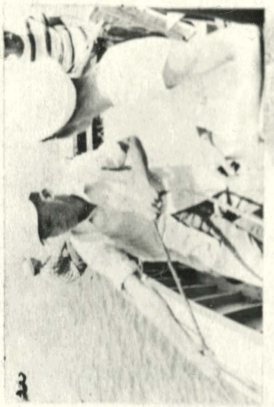

3

4

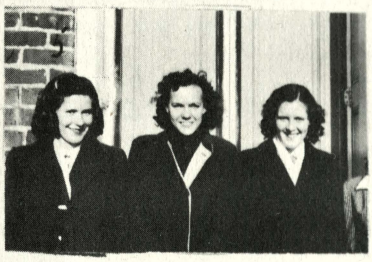

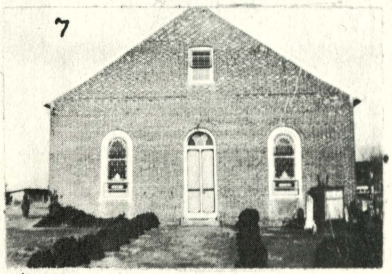

7

8

9

10

11

12

1 - You would barely know them.

2 - Maximum 6 inches.

3 - Shut the door - they're going through the windows.

4 - Miss Jeanette Messick.

5 - Yes, it's all that bad!

6 - Solemnly, Mournfully.

7 - Rehoboth Church.

8 - But the teachers didn't know this.

9 - Miss Helen Cox.

10 - Combination of Seniors.

11 - What a bunch!

12 - Now turn around, and let's see your face.

MINSTREL

Friday, February 14, 1947 meant more than a mere Valentine's Day to us at N.H.S., for on this date we presented our Minstrel.

The High School Chorus, wearing black skirts, white blouses, green or white socks, and standing on bales of hay were singing a medley of Negro songs when the curtain went up.

The Minstrel was a huge success due to the skillful training and direction by Mr. Dawson, and cooperation of Mrs. Wheeler. Certainly there was no reason why it should not have been a success - the following are some of the hits:

"Thippin' Thider Thru A Thtraw" - Byrd Hollins
"On The Trail Of The Lonesome Pine" - Rebecca Hopkins and Tommy Walter
"Who Threw The Overalls In Mistress Murphy's Chowder" Phyllis Bradley
"Bill Bailey" - Andrew Lund
"I Had A Dream Dear" - Hermann Lynn Vickers
"'Scuse Me Teacher" - Mary Ella Walter
"Ain't That A Shame" - Billy Kelly
"Open The Door, Richard" - Wilbur Messick
"Mighty Lak A Rose" - Kathleen Insley

The antics of the End Men, Wilbur, Billy Kelly, Andrew and Bobby Long, and our Interlocutor, Kathleen Insley, kept the audience in an uproar.

The Minstrel was repeated by request to another very enthusiastic audience at the Bivalve Firemen's Hall on February 19th.

--000--

She was so modest she won't even do improper fractions!

--ooo--

Norma Jean:- "Don't you think Rosalee should have her voice cultivated?"
Mary Ella:- "Yes, plowed under."

--ooo--

Mr. Huston:- "Class, I've told you everything I know, and you don't know anything yet!"

--ooo--

Dickie Murphy:- "Miss Insley, I'm going to buy a microbe to help me with my arithmetic."
Miss Insley:- "What good will a microbe do you?"
Dickie Murphy:- "I just read in the paper that they multiply rapidly."

--ooo--

Bobby Long:- "Do you serve nuts?"
Alberta:- "Yes, sit down."

--ooo--

Jessie Lee:-(combing her hair) "Gee, my hair has lots of electricity in it."
Kathleen:-(looking on) "No wonder, it is attached to a dry cell."

--ooo--

REMINISCENCE

Freshmen Class as "Greenies" -- no music teacher -- practicing fieldball -- do me so do -- Marcella comes down -- Whitecke goes to Delver -- do me so do again -- Andrew gets a broken nose playing soccer -- Walter suggests sending flowers to jail -- sixteen riding home in Mr. Dewson's car -- making posters for P.T.A. -- Hallowe'en party -- opening new recreation center -- P.T.A. supper -- boys playing girls in fieldball -- Bobby goes to Virginia -- Andrew gives Jeanette a black eye playing football -- student government -- Andrew's water pistol -- those history questions -- pictures taken -- Wilbur singing "Freight Train Blues" -- the woman's place is in the home -- We, the people of the U.S. in order -- delicious smells coming from the kitchen -- heavy petting is not necessary -- drawing rooms -- Friday, 13th. -- teen-agers should not go steady -- Andrew goes up to register -- Bill of Rights -- Xmas Trees -- geometry test -- snowball fights -- public speaking -- popularity contest -- John Charles Thomas -- Helen, Barbara, and Jeanette go to D.A.R. -- April showers -- Seniors visit Rehoboth -- pep meeting -- Seniors working hard on essay -- Mary Ellen -- habits become habitual -- the green and white will wave on high -- present tense of lie -- Sympathy -- need clothing -- practicing music for Commencement -- report cards -- two hour volleyball practice -- Andrew: The Old Xokon Bucket -- practicing play -- Seniors go to Metipquin to practice for baccalaureate -- Senior Class Play -- Ups and downs -- picnic for Seniors -- Baccalaureate -- last days as high school pupils -- good-byes -- this above all, to thine own self be true.

Seniors.

ADVERTISING

SENIORS of 1947

Do You Know

that you can purchase a very appropriate gift for your school—a gift that will perpetuate the memory of the class of '47 for as little as $3.60?

Our "School Gift Service"

catalog contains pictures and full descriptions with prices on more than 300 items which have been selected for their suitability as class gifts and which you can purchase at a saving at prices ranging from $1.50 up.

Write for Free Catalog Today

You will be pleased with the up-to-date suggestions offered thru this service.

SCHOOL GIFT SERVICE

4925 GLENDALE KANSAS CITY

DEMAND MORE THAN PRICE IN YOUR CAP AND GOWN

Sample gladly sent upon request

Address

CAPS *and* GOWNS

615 Wyandotte

Kansas City

PHONE 1444

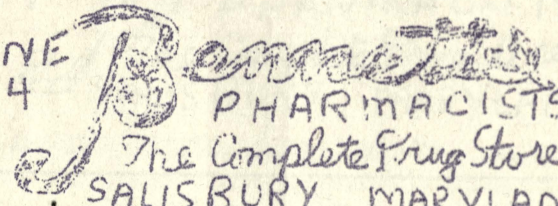

ONE MAN TELLS ANOTHER ABOUT RALPH AND GASKILL

RALPH & GASKILL INC.
CLOTHING and MENS FURSHINGS
SALISBURY MARYLAND

PRESTON C. WILLIAMS

SERVICE STATION
SALISBURY

CORNELIUS MESSICK
BIVALVE
MD

HARRY BRADLEY
TYASKIN
MD.

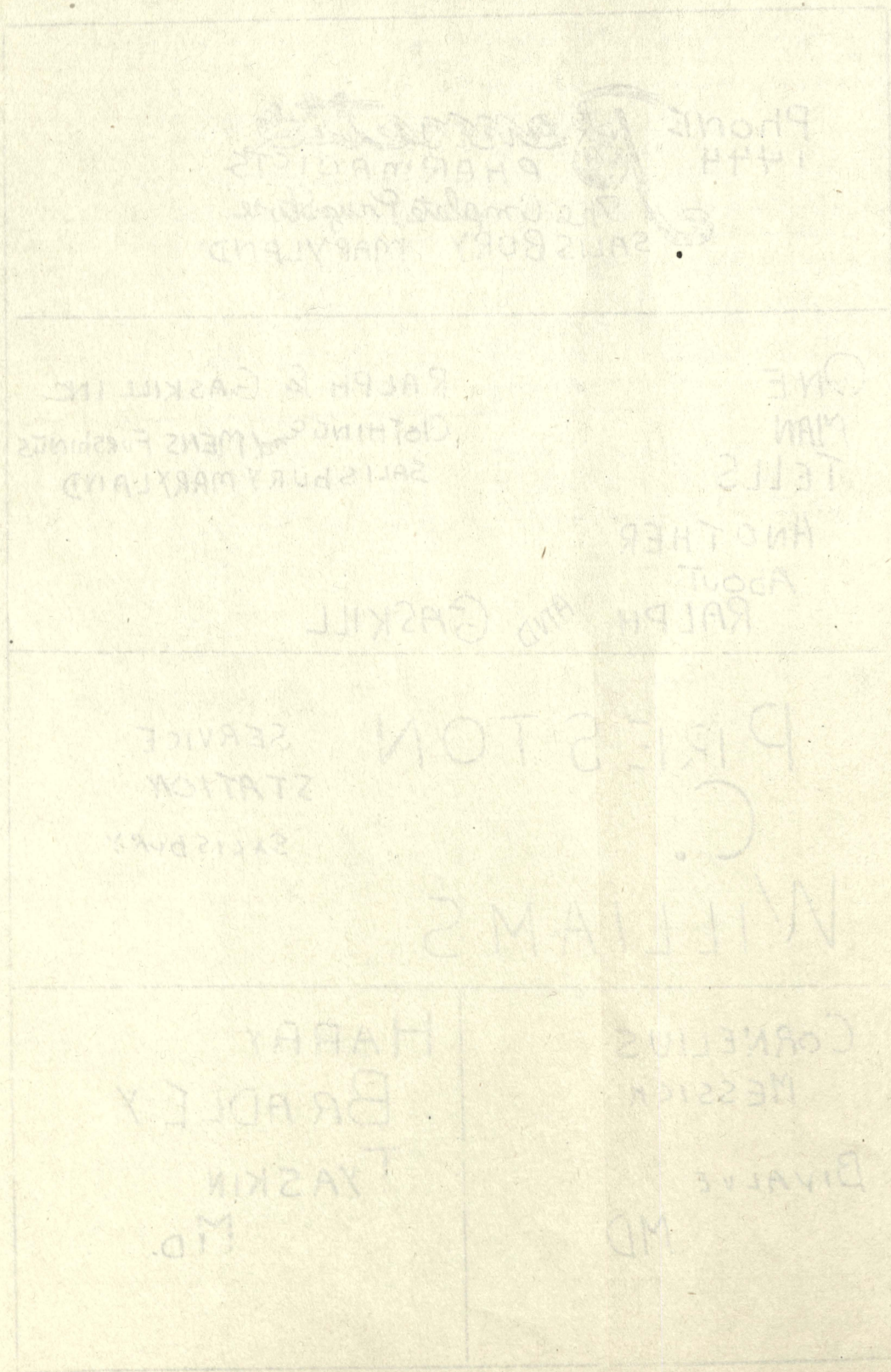

PHONE 1444

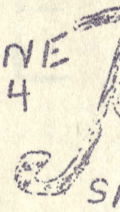

PHARMACISTS
The Complete Drug Store
SALISBURY MARYLAND

ONE MAN TELLS ANOTHER ABOUT RALPH AND GASKILL

RALPH & GASKILL INC.
CLOTHING and MENS FURSHINGS
SALISBURY MARYLAND

PRESTON C. WILLIAMS

SERVICE STATION
SALISBURY

CORNELIUS MESSICK
BIVALVE
MD

HARRY BRADLEY
TYASKIN
MD.

R.E. Powell & Co.

The Department store of Famous Brands

Salisbury Md.

H.T. Dorman

Bivalve Garage

General Repairing

Bivalve, Maryland

MARVIN
E
COX
PHONE 2139

BILLY DAYTON
BIVALVE
MD

MILDRED
INSLEY
TURNER

SHORE PONTIC
SALES SERVICE
SALISBURY
MD.

PUSEY + PHILLIPS
GULF STATION
SALISBURY
MD.

DOLBEY'S
ESSO
STATION
SALISBURY MD

LEWIS
CONFECTIONERY
SALISBURY
MD.

CATLINS ESSO STATION

GROCERIES

HARDWARE

NANTICOKE,

MARYLAND

DRIVE IN — DRIVE IN

JOHNNYS AND SAMMYS

SALISBURY BLVD
SALISBURY,
MD

SODAS, SANDWICHES MEALS

JOHN
KUHN

JEWELER

SALISBURY, MARYLAND

THE GORDY DRUG CO

313 EAST MAIN St.

Salisbury, MD.

DAVIS ESSO STATION

EAST MAIN St.

SALISBURY, MD.

C. G.

MESSICK

FUNERAL DIRECTOR

BIVALVE, MD.

NANTICOKE 2343

ELTON

WEBSTER

GENERAL
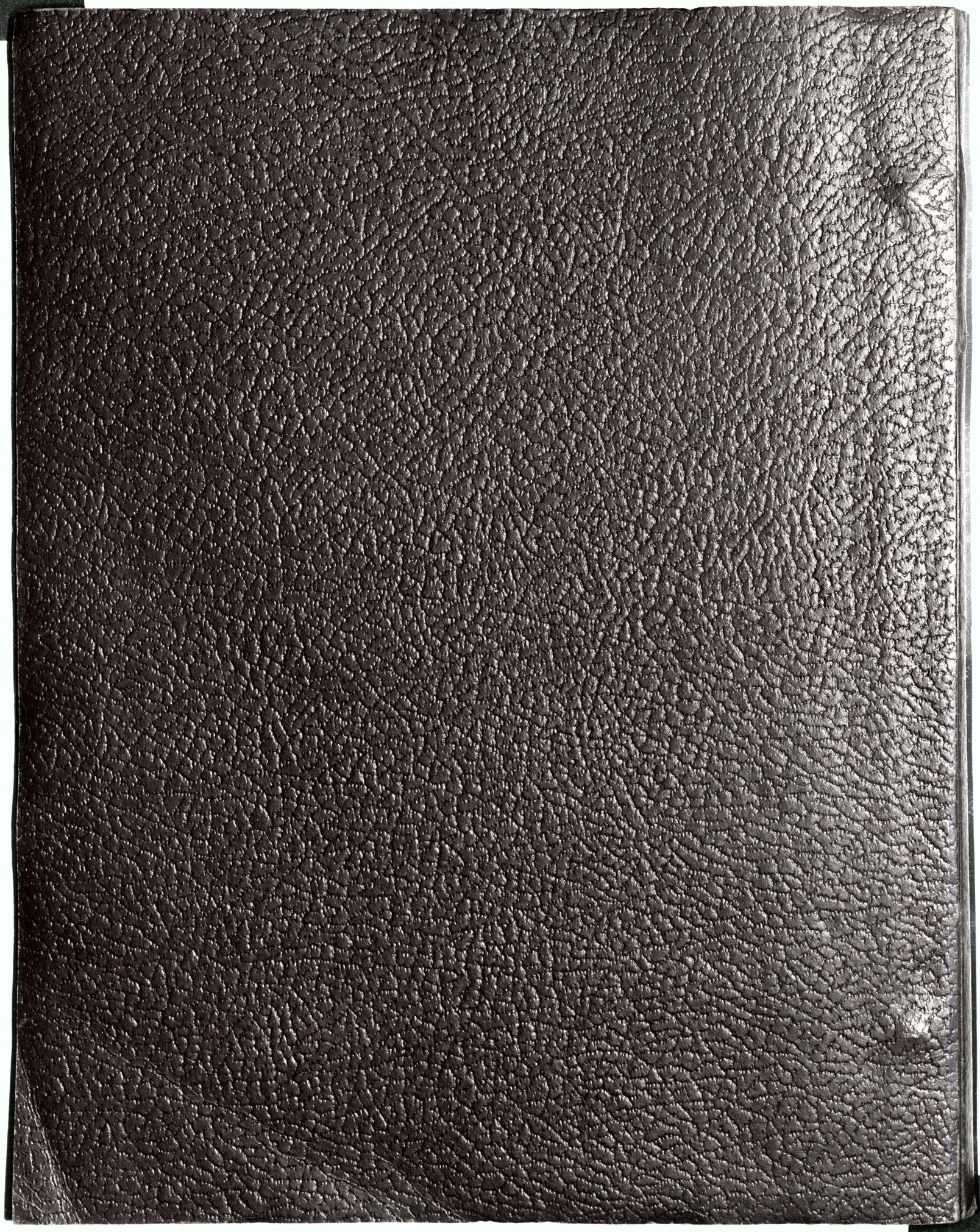
MERCHANDISE